



Tier 1: What It Is and How We Do It

October 27, 2022

Presented by

Shawna Rader Kelly, EDS, NCSP
School Psychologist



Moderated by

John Kelly, PhD
School Psychologist

Introduction

Agenda

Introduction	1:00 pm EST (5 minutes)
Presentation	1:05 pm EST (25 minutes)
Discussion	1:30 pm EST (20 minutes)
Q&A	1:50 pm EST (10 minutes)

Who is eLuma?

eLuma

- ▶ Dedicated to helping students achieve their full potential. We strive to provide a systemic solution in the areas of mental health and special education.
- ▶ Provides live services online with dedicated therapists
- ▶ Founded in **2011**
- ▶ Comprised of **300+ dedicated team members**
- ▶ Over **33,000 students served** in 36 states
- ▶ Twitter **@eLumaTherapy**
- ▶ Facebook **@facebook.com/elumatherapy/**

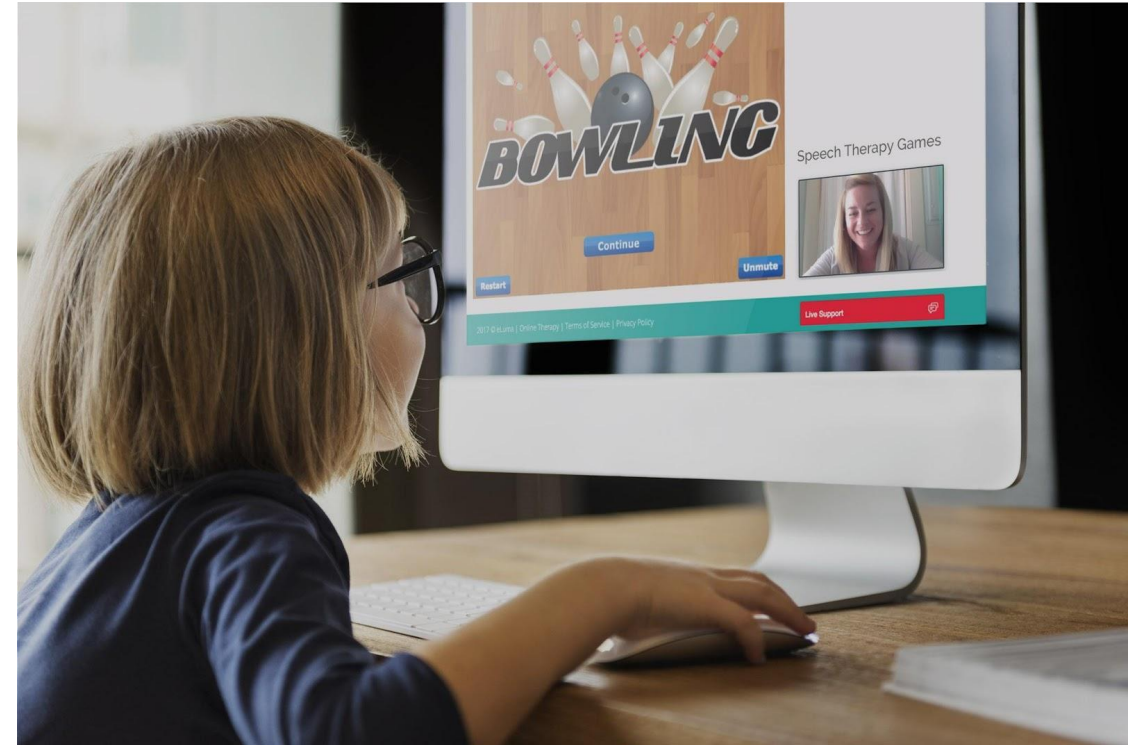

Want to learn more?

If you would like to learn more about how eLuma can help support your mental health, speech therapy, OT, and school psychology services, we invite you to schedule a demo.

eluma.com/consultation/

Exclusive for our webinar viewers, **we are offering a \$50 Amazon Gift Card if you schedule today.**

Just give the promo code:

eLuma Webinars.



This Webinar

A few facts:

- ▶ Part of our Webinar Series, "Office Hours with Dr. John Kelly."
- ▶ Register for upcoming webinars or the entire series at:
<https://eluma.com/webinars/>
- ▶ Recording link, Slide Deck and Certificate of Attendance will be sent after the webinar.

eLuma MTSS & Mental Health Webinar Series
FALL OFFICE HOURS WITH DR. JOHN KELLY

				
John Kelly 8/25	Kelly Vaillancourt 9/14	Shauna Rader Kelly 10/27	Maurice Elias 11/17	Pola Morrison 12/14

 **Aug 25 - Dec 14, 2022**
1:00 PM EST Watch in-person or on-demand

The Presenter: **Shawna Rader Kelly**



- ▶ Shawna Rader Kelly is a nationally certified school psychologist in Bozeman, Montana.
- ▶ Worked as an adjunct professor at Montana State University and as a consultant for the Montana Office of Public Instruction, providing training to schools implementing multi-tiered systems of support.
- ▶ Serves as her state's Credentialing Resource Specialist and chairs the state's Credentialing and Professional Standards Board.
- ▶ Is a frequent presenter at the state and national levels on topics such as mental and behavioral health services, MTSS implementation, threat assessment, school safety and crisis response, and professional supervision.
- ▶ Currently serves on the NASP Board of Directors as the Strategic Liaison for Professional Advocacy.
- ▶ Recognized as the NASP School Psychologist of the Year in 2017.

This presentation will address:

1. Strategies for integrating Tier 1 SEL in a multi-tiered framework
2. Identifying and describing indicators of effective Tier 1 programs
3. Benefits of effective Tier 1 SEL supports
4. Strategies for implementing high-quality Tier 1 SEL programming

The Presentation

Tier 1: What It Is and How We Do It

Shawna Rader Kelly, EdS, NCSP

October 2022

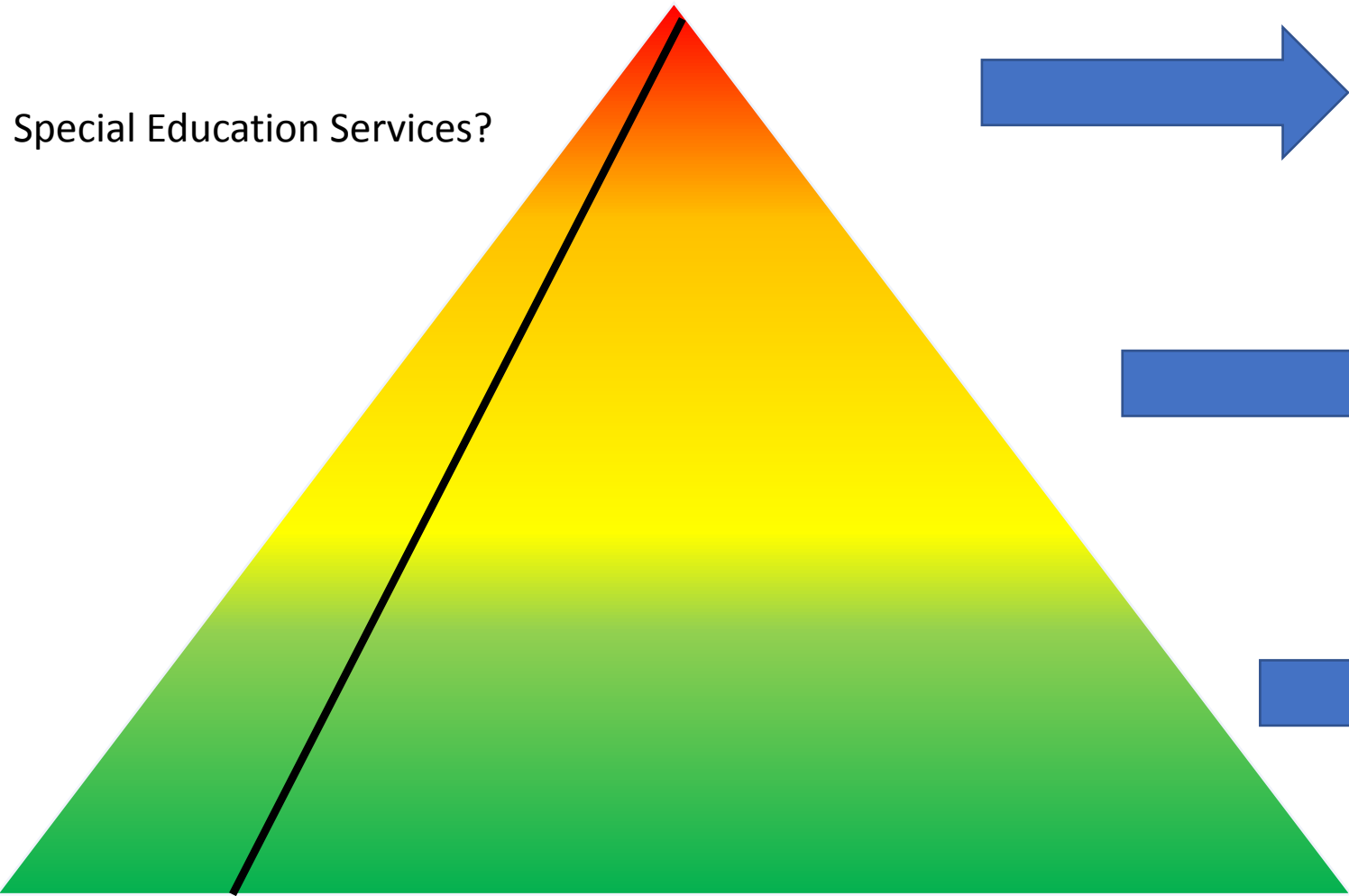

Special Education Services?



- Individualized services for students that are significantly impacted



- Early intervention for students identified as at-risk



- Positive, Inclusive School Climate
- Prevention and Wellness
- Equitable Educational Practices
- Trauma-Informed Practices
- Universal Screening
- High Quality SEL Instruction and Positive Behavior Supports

Foundational Elements:
Strong Leadership
Supportive Culture and Climate
Collaborative Partnerships and Shared Responsibility
Sufficient Workforce
Professional Development and Support

Effective Universal Supports Are:

- ✓ Equitable → Available to all students
- ✓ Preventative → Reduce risk for more significant challenges
- ✓ Responsive → Continuously monitored and adjusted
- ✓ Data-Based → Decisions based on data related to student needs
- ✓ Evidence-based → Matched to identified needs
- ✓ Collaborative → Shared vision and responsibility for student success
- ✓ Sustainable → Manageable, doable, embedded in school culture

Social Emotional Learning Skills

Self

- Self-Awareness
- Self-Management

Others

- Social Awareness
- Relationship Skills

Decision-Making

- Responsible Decision-Making

Positive
School
Climate

Positive
Behavior
Supports

Explicit SEL
Skills
Instruction

Improved
Outcomes
for Students

Elements of Effective Tier 1 Supports:

High Quality
Curriculum

Universal
Screening

Explicit
Instruction

High-Impact
Instructional
Practices

Implementation
Fidelity

Opportunities
for Practice and
Feedback

Benefits of SEL Skills Instruction

- Improved attitudes about self, others, and school
- Increased demonstration of school and relationship-facilitating skills
- Increases in positive classroom behaviors
- Increases in student achievement and graduation rates
- Improved post-secondary outcomes
- Improved emotional and mental health
- Decreases in conduct problems and disciplinary referrals
- Decreased involvement with law enforcement



Integrating SEL and MTSS

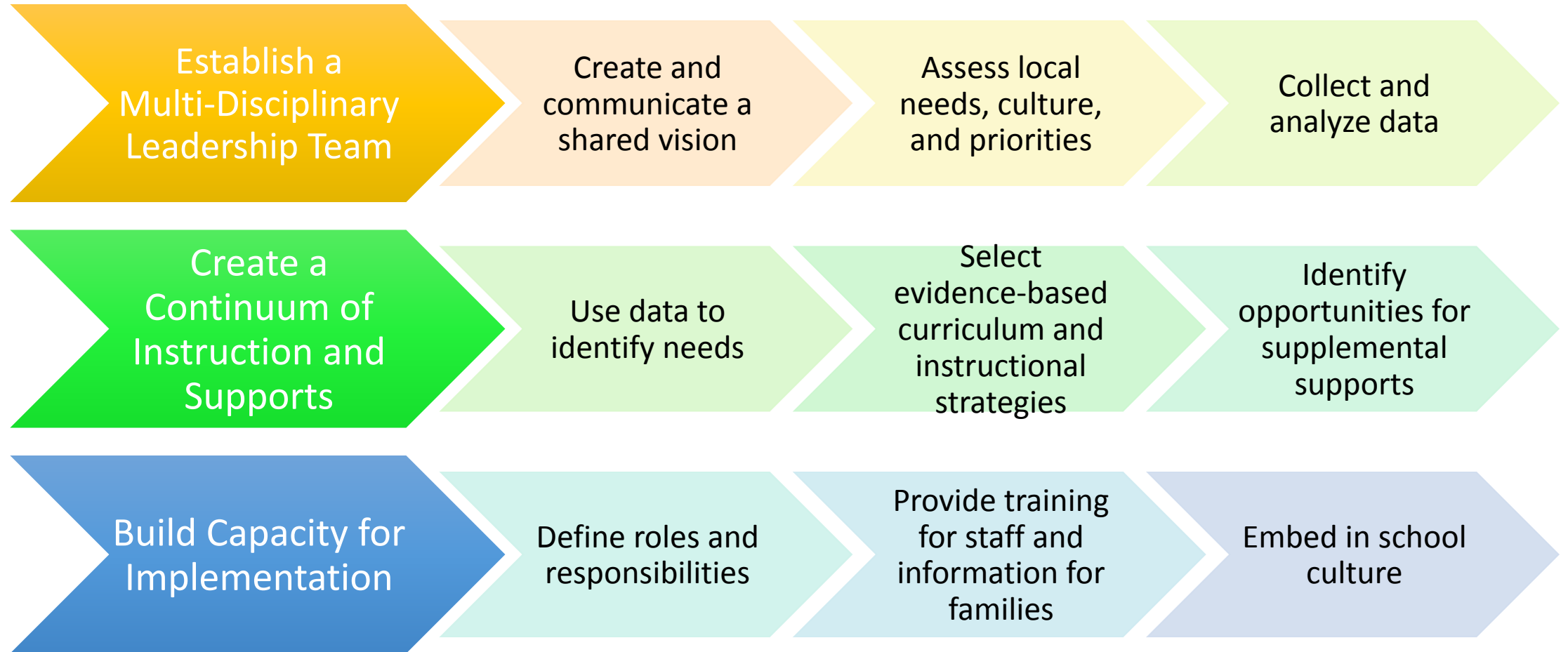

Roles and Responsibilities

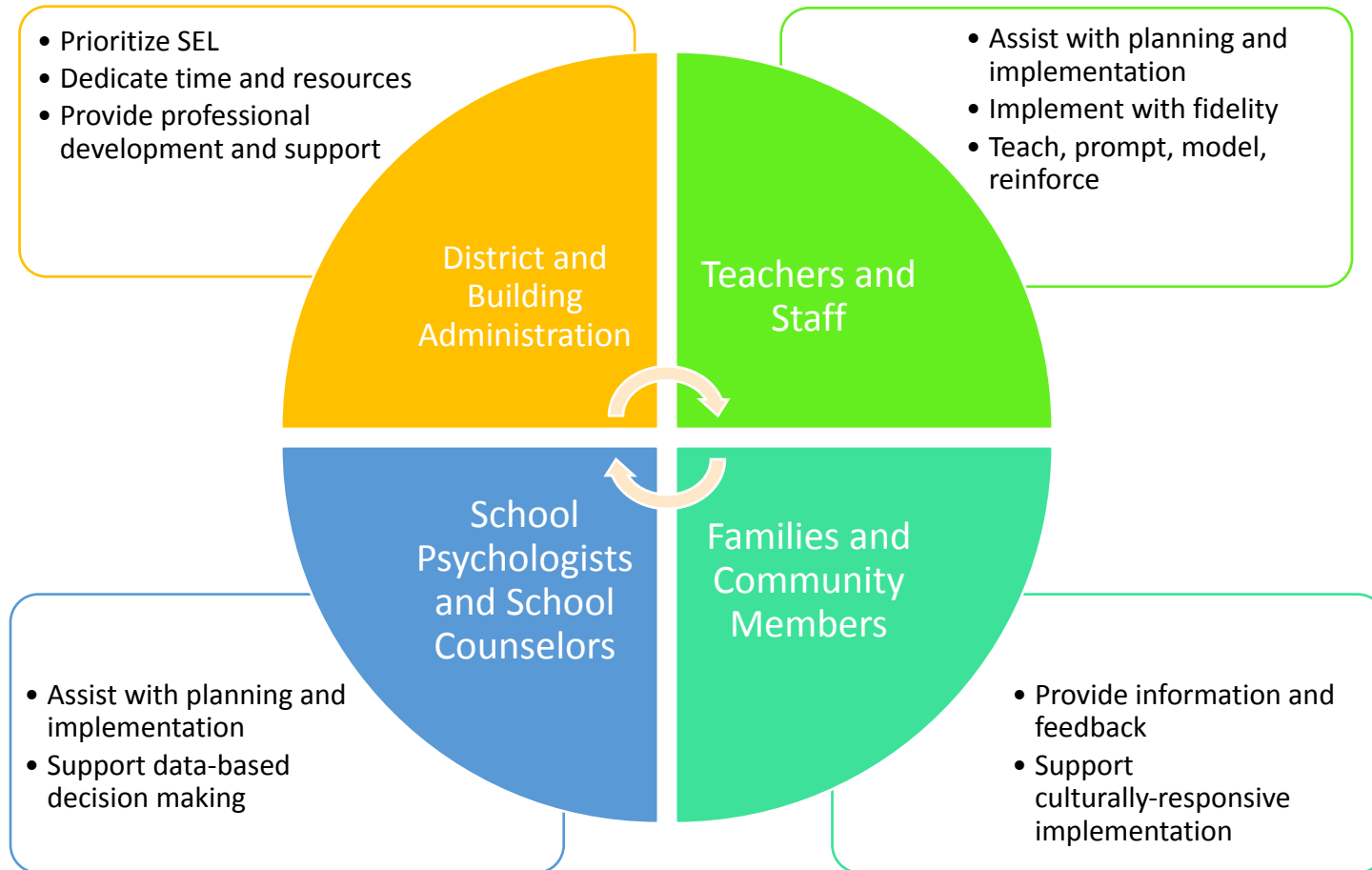

Q & A

Upcoming Webinars



“Special Education Law – Where We’re At”
with Jonathan Read, Esq.

Wednesday, November 9, 2022 at 1 pm EST



“School-wide SEL programs”
with Maurice J. Elias, Ph.D.

Thursday, November 17, 2022 at 1 pm EST

*Register for this webinar and/or the entire series at:
<https://eluma.com/webinars/>

Want to learn more?

If you would like to learn more about how eLuma can help support your mental health, speech therapy, OT, and school psychology services, we invite you to schedule a demo.

eluma.com/consultation/

Exclusive for our webinar viewers, **we are offering a \$50 Amazon Gift Card if you schedule today.**

Just give the promo code:

eLuma Webinars.



Thank You

For more information contact:

www.eluma.com

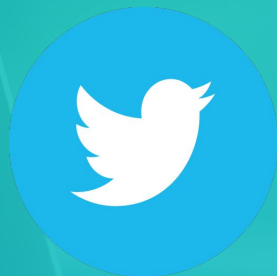

Follow us on Twitter
@eLumaTherapy